



**PENGUMUMAN TRAFIK: PROJEK PENANG LRT – LALUAN MUTIARA (PML)
25/10/2025**

**PENUTUPAN LORONG SECARA BERKALA JANGKA PENDEK DI LEBUHRAYA TUN DR LIM CHONG EU
(Jalan Tun Dr. Lim Chong Eu)**

Tarikh	27 Oktober 2025 - 14 November 2025
Masa	9.00 am - 5.00 pm
Tempoh	18 hari
Tujuan	Penebangan pokok dan pelebaran jalan

Untuk makluman, penutupan lorong secara berkala jangka pendek di Lebuhraya Tun Dr Lim Chong Eu akan dilaksanakan dari 27 Oktober 2025 hingga 14 November 2025. Tempoh masa penutupan adalah di antara jam 9:00 pagi dan 5:00 petang selama 18 hari. Pelan pengurusan trafik adalah seperti berikut:

Penutupan ini akan melibatkan lorong paling kiri di kedua-dua arah di antara persimpangan Gat Lebu Cecil and Gat Lebu Presgrave. Walaubagaimanapun, lorong lain akan sentiasa dibuka untuk laluan trafik (seperti yang ditunjukkan di dalam peta yang dilampirkan).

Penutupan ini diperlukan bagi memberi laluan kepada kerja-kerja awalan bagi Projek Rapid Transit Aliran Ringan (LRT) Pulau Pinang: Laluan Mutiara - Pakej CMC1 yang melibatkan penebangan pokok, perparitan, dan pelebaran jalan.

Pengguna jalan raya dinasihatkan untuk berhati-hati ketika melalui kawasan ini. Papan tanda, kon-kon trafik dan pengawal bendera akan ditempatkan di lokasi berkenaan untuk membantu melancarkan kawalan trafik dan keselamatan pengguna kenderaan di laluan tersebut.

Kami memohon maaf di atas sebarang kesulitan.

Untuk sebarang pertanyaan sila hubungi MRT Careline 1 800 88 6782 atau emel kepada feedback_pml@mymrt.com.my.

PETA: PENUTUPAN LORONG SECARA BERKALA JANGKA PENDEK DI LEBUHRAYA TUN DR LIM CHONG EU (Jalan Tun Dr. Lim Chong Eu)

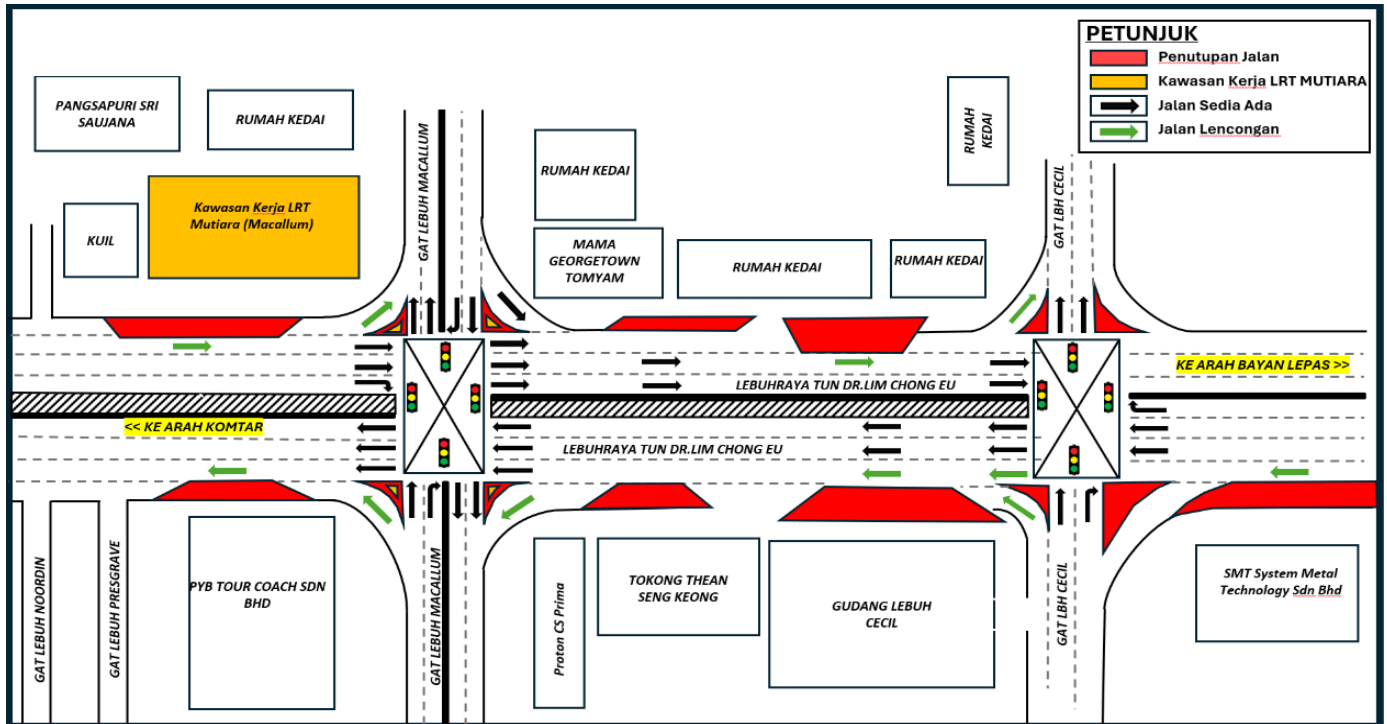

SHORT-TERM INTERMITTENT PARTIAL LANE CLOSURES ON TUN DR. LIM CHONG EU HIGHWAY

Date	27 October 2025 - 14 November 2025
Time	9.00 am – 5.00 pm
Duration	18 days
Reason	Tree cutting and road widening

Please be informed that short-term intermittent partial lane closures along a stretch of Jalan Sultan Azlan Shah will be implemented from 27 October 2025 until 14 November 2025 the closure will be implemented between 9:00 am and 5:00 pm for a duration of 18 days. The traffic management plan is as follows:

The implementation of the closures will involve the left-most lane on both directions between the junction of Gat Lebu Cecil and Gat Lebu Presgrave. However, the other lanes will remain open for traffic during this period (as indicated in the attached map)

This closure is necessary to facilitate preliminary works for the Penang Light Rail Transit (LRT) Project: Mutiara Line – CMC1 Package, which includes tree removal, drainage works and road widening.

Motorists are advised to follow directional signage. During the closure period, the PML Project Emergency Response Team will be on-site to assist with traffic management. Safety barriers, traffic cones and flagmen will also be deployed to ensure the safety of all road users. For further information, please refer to the map below.

We apologise for any inconvenience caused and thank you for your cooperation.

For enquiries, please contact MRT Careline at 1 800 88 6782 or email feedback_pml@mymrt.com.my.

MAP: SHORT-TERM INTERMITTENT PARTIAL LANE CLOSURES ON TUN DR. LIM CHONG EU HIGHWAY

