



**PENGUMUMAN TRAFIK: PROJEK PENANG LRT – LALUAN MUTIARA (PML)  
07/11/2025**

**PENUTUPAN SEPARA LALUAN SECARA BERKALA JANGKA PANJANG WAKTU MALAM DI JALAN  
SULTAN AZLAN SHAH (KE ARAH KOMTAR) (SUNNY POINT - JPJ BATU UBAN)**

<b>Tarikh</b>	10 November 2025 – 20 Disember 2025
<b>Masa</b>	10.00 pm – 5.00 am
<b>Tempoh</b>	40 hari
<b>Tujuan</b>	Kerja-kerja pemotongan pokok dan pemindahan pokok

Untuk makluman, penutupan separa laluan secara berkala jangka panjang di Jalan Sultan Azlan Shah (ke arah Komtar) akan dilaksanakan dari 10 November 2025 hingga 24 Disember 2025. Tempoh masa penutupan adalah di antara jam 10:00 malam hingga 5:00 pagi. Pelan pengurusan trafik adalah seperti berikut:

Penutupan ini akan melibatkan laluan paling kiri di sepanjang 300 meter di antara Jabatan Pengangkutan Jalan (JPJ) Batu Uban dan Persimpangan Lampu Isyarat Kompleks Sunny Point. Walaubagaimanapun, lorong tengah dan lorong kanan akan sentiasa dibuka untuk laluan trafik (seperti yang ditunjukkan di dalam peta yang dilampirkan).

Penutupan ini diperlukan bagi memberi laluan kepada kerja-kerja awalan bagi Projek Rapid Transit Aliran Ringan (LRT) Pulau Pinang: Laluan Mutiara - Pakej CMC1 yang melibatkan kerja-kerja perparitan dan pelebaran jalan.

Pengguna jalan raya dinasihatkan untuk berhati-hati ketika melalui kawasan ini. Papan tanda, kon-kon trafik dan pengawal bendera akan ditempatkan di lokasi berkenaan untuk membantu melancarkan kawalan trafik dan keselamatan pengguna kenderaan di laluan tersebut.

Kami memohon maaf di atas sebarang kesulitan.

Untuk sebarang pertanyaan sila hubungi MRT Careline 1-800-88-6782 atau emel kepada [feedback\\_pml@mymrt.com.my](mailto:feedback_pml@mymrt.com.my)

**PETA: PENUTUPAN SEPARA LALUAN SECARA BERKALA JANGKA PANJANG WAKTU MALAM DI JALAN SULTAN AZLAN SHAH (KE ARAH KOMTAR) (SUNNY POINT - JPJ BATU UBAN)**

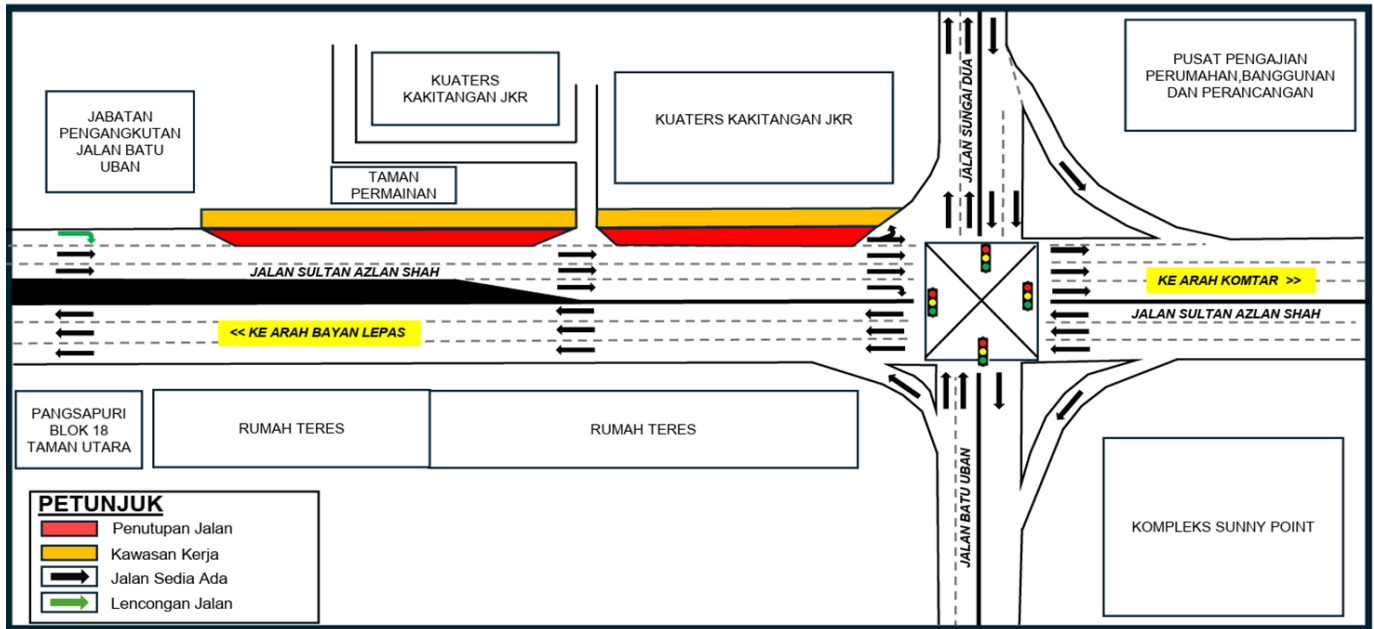

**LONG TERM INTERMITTENT PARTIAL NIGHT LANE CLOSURES ALONG JALAN SULTAN AZLAN SHAH  
(TOWARDS KOMTAR) (SUNNY POINT - JPJ BATU UBAN)**

<b>Date</b>	10 November 2025 – 20 Disember 2025
<b>Time</b>	10.00 pm – 5.00 am
<b>Duration</b>	40 days
<b>Reason</b>	Tree cutting and tree transplanting works

Please be informed that long-term intermittent partial lane closures along a stretch of Jalan Sultan Azlan Shah (towards Komtar) will be implemented from 10 November 2025 to 20 December 2026. The closure will be implemented from 10:00 pm to 5:00 am. The traffic management plan is as follows:

The implementation of the closures will involve the left-most lane over a 300-metre stretch between the Road Transport Department Batu Uban and Sunny Point junction. However, the middle lane and right lane will remain open for traffic during this period (as indicated in the attached map).

This closure is necessary to facilitate preliminary works for the Penang Light Rail Transit (LRT) Project: Mutiara Line – CMC1 Package, which includes relocation of drainage and road widening works.

Motorists are advised to follow directional signage. During the closure period, the PML Project Emergency Response Team will be on-site to assist with traffic management. Safety barriers, traffic cones and flagmen will also be deployed to ensure the safety of all road users. For further information, please refer to the map below.

We apologise for any inconvenience caused and thank you for your cooperation.

For enquiries, please contact MRT Careline at 1-800-88-6782 or email [feedback\\_pml@mymrt.com.my](mailto:feedback_pml@mymrt.com.my)

**MAP: LONG TERM INTERMITTENT PARTIAL NIGHT LANE CLOSURES ALONG JALAN SULTAN AZLAN SHAH (TOWARDS KOMTAR) (SUNNY POINT - JPJ BATU UBAN)**

