



**PENGUMUMAN TRAFIK: PROJEK PENANG LRT – LALUAN MUTIARA (PML)  
01/12/2025**

**PENUTUPAN SEPARA LALUAN SECARA BERKALA JANGKA PANJANG WAKTU MALAM DI JALAN  
SULTAN AZLAN SHAH (SUNNY POINT JUNCTION - USM FIELD)**

<b>Tarikh</b>	3 Disember 2025 - 31 Januari 2026
<b>Masa</b>	10.00 pm – 5.00 am
<b>Tempoh</b>	60 hari
<b>Tujuan</b>	Kerja-kerja penebangan pokok

Untuk makluman, penutupan separa laluan secara berkala jangka panjang waktu malam di Jalan Sultan Azlan Shah akan dilaksanakan dari 3 Disember 2025 hingga 31 Januari 2026. Tempoh masa penutupan adalah di antara 10:00 malam hingga 5:00 pagi. Pelan pengurusan trafik adalah seperti berikut:

Penutupan ini akan melibatkan laluan paling kiri di antara Persimpangan Kompleks Sunny Point dan Padang Universiti Sains Malaysia (USM) juga di hadapan Kem Tentera Batu Uban. Walaubagaimanapun, lorong tengah dan lorong kanan akan sentiasa dibuka untuk laluan trafik (seperti yang ditunjukkan di dalam peta yang dilampirkan).

Penutupan ini diperlukan bagi memberi laluan kepada kerja-kerja awalan bagi Projek Rapid Transit Aliran Ringan (LRT) Pulau Pinang: Laluan Mutiara - Pakej CMC1 yang melibatkan kerja-kerja penebangan pokok.

Pengguna jalan raya dinasihatkan untuk berhati-hati ketika melalui kawasan ini. Papan tanda, kon-kon trafik dan pengawal bendera akan ditempatkan di lokasi berkenaan untuk membantu melancarkan kawalan trafik dan keselamatan pengguna kenderaan di laluan tersebut.

Kami memohon maaf di atas sebarang kesulitan. Untuk sebarang pertanyaan sila hubungi MRT Careline 1 800 88 6782 atau emel kepada [feedback\\_pml@mymrt.com.my](mailto:feedback_pml@mymrt.com.my)

**PETA: PENUTUPAN SEPARA LALUAN SECARA BERKALA JANGKA PANJANG WAKTU MALAM DI JALAN SULTAN AZLAN SHAH (SUNNY POINT JUNCTION - USM FIELD)**

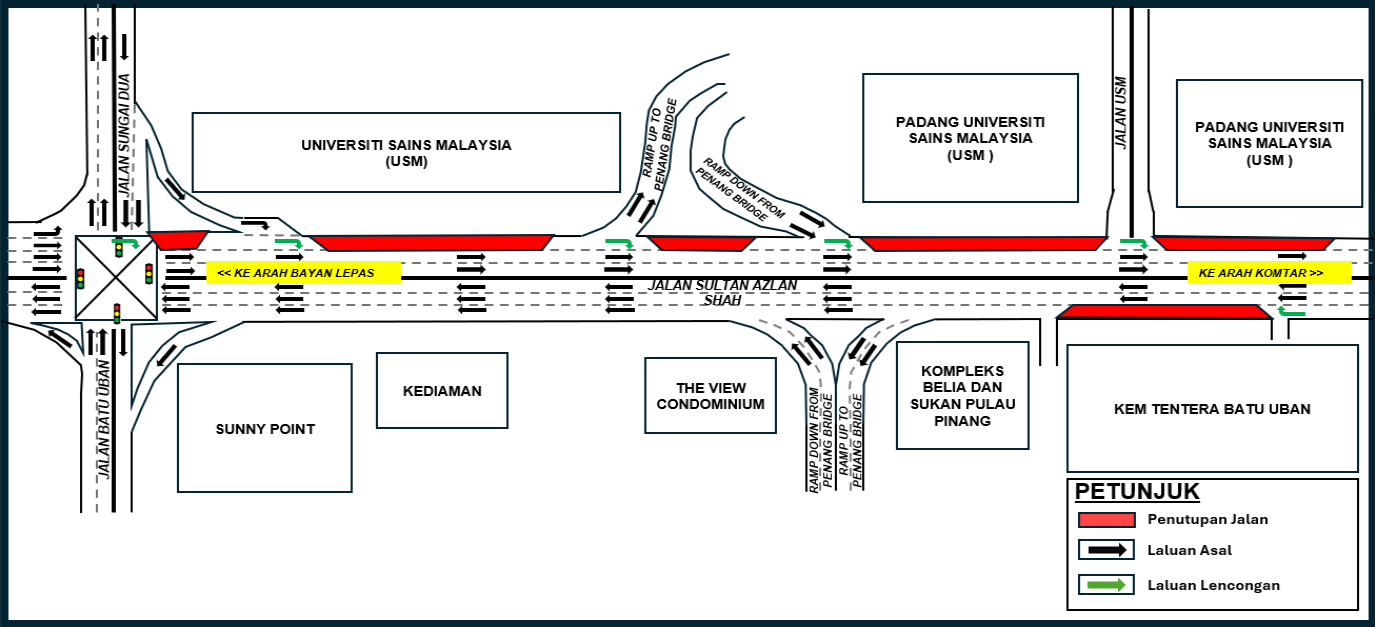

**LONG TERM INTERMITTENT PARTIAL NIGHT LANE CLOSURES ALONG JALAN SULTAN AZLAN SHAH  
(SUNNY POINT JUNCTION - USM FIELD)**

<b>Date</b>	3 December 2025 - 31 January 2026
<b>Time</b>	10.00 pm – 5.00 am
<b>Duration</b>	60 days
<b>Reason</b>	Tree cutting works

Please be informed that long term intermittent partial night lane closures along a stretch of Jalan Sultan Azlan Shah will be implemented from 3 December 2025 to 31 January 2026. The closure will be implemented from 10:00 pm to 5:00 am. The traffic management plan is as follows:

The implementation of the closures will involve the left most lane between the Sunny Point Complex junction and University of Science Malaysia (USM) also in front of Batu Uban Military Camp. However, the middle lane and right lane will remain open for traffic during this period (as indicated in the attached map).

This closure is necessary to facilitate preliminary works for the Penang Light Rail Transit (LRT) Project: Mutiara Line – CMC1 Package, which includes tree cutting works.

Motorists are advised to follow directional signage. During the closure period, the PML Project Emergency Response Team will be on-site to assist with traffic management. Safety barriers, traffic cones and flagmen will also be deployed to ensure the safety of all road users. For further information, please refer to the map below.

We apologize for any inconvenience caused and thank you for your cooperation.

For enquiries, please contact MRT Careline at 1 800 88 6782 or email [feedback\\_pml@mymrt.com.my](mailto:feedback_pml@mymrt.com.my).

**MAP: LONG TERM INTERMITTENT PARTIAL NIGHT LANE CLOSURES ALONG JALAN SULTAN AZLAN SHAH (SUNNY POINT JUNCTION - USM FIELD)**

